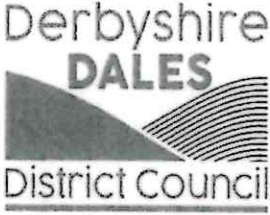

ISSUED BY DERBYSHIRE DALES DISTRICT COUNCIL	
	Derbyshire Dales District Council Licensing Team Regulatory Services Town Hall Matlock Derbyshire DE4 3NN Tel: 01629 761313 Web: www.derbyshiredales.gov.uk

LICENSING ACT 2003
PREMISES LICENCE
PREMISES LICENCE NUMBER: LN/4962
WHERE THE LICENCE IS TIME LIMITED THE DATES
Not applicable

Bank House
Main Road
Hathersage
Derbyshire
S32 1BB

LICENSABLE ACTIVITIES AUTHORISED BY THE LICENCE		
Recorded Music [Indoors]		
Sale by Retail Alcohol[On/Off]		
Premises Opening Times		
LOCATION	As shown on the plan of the premises	
MAX NUMBER OF PERSONS (WHERE LIMITED)	Not applicable	
THE TIMES THE LICENCE AUTHORISES THE CARRYING OUT OF THE LICENSABLE ACTIVITIES		
Sunday	10:00	23:00
Monday	10:00	23:00
Tuesday	10:00	23:00
Wednesday	10:00	23:00
Thursday	10:00	23:00
Friday	10:00	23:00
Saturday	10:00	23:00
Non Standard Timings and Seasonal Variations		
December 31st 10:00 - 01:00 January 1st		
WHERE THE LICENCE AUTHORISES SUPPLIES OF ALCOHOL, WHETHER THESE ARE ON & / OR OFF SUPPLIES.		
Supply of alcohol for consumption both on and off the premises.		

NAME REGISTERED ADDRESS, TELEPHONE NUMBER & EMAIL (WHERE RELEVANT) OF HOLDER OF PREMISES LICENCE.
Mr Lawrence William Key
[REDACTED]
REGISTERED NUMBER OF HOLDER, EG: COMPANY NUMBER, CHARITY NUMBER (WHERE APPLICABLE)
Not applicable.

NAME ADDRESS & TELEPHONE NUMBER OF DESIGNATED PREMISES SUPERVISOR WHERE THE PREMISES LICENCE AUTHORISES THE SALE OF ALCOHOL
Mr Lawrence William Key
[REDACTED]

PERSONAL LICENCE NUMBER & ISSUING AUTHORITY OF PERSONAL LICENCE HELD BY DESIGNATED PREMISES SUPERVISOR WHERE THE PREMISES LICENCE AUTHORISES THE SUPPLY OF ALCOHOL
Licence No: LN/3632
Issued by: Derbyshire Dales District Council

ANNEXES

MANDATORY CONDITION: SUPPLY OF ALCOHOL

- (1) No supply of alcohol may be made under the premises licence:
 - a. at a time when there is no designated premises supervisor in respect of the premises licence, or
 - b. at a time when the designated premises supervisor does not hold a personal licence or his personal licence is suspended.
- (2) Every supply of alcohol under the premises licence must be made or authorised by a person who holds a personal licence.

MANDATORY CONDITION: IRRESPONSIBLE PROMOTIONS

1. The responsible person must ensure that staff on relevant premises do not carry out, arrange or participate in any irresponsible promotions in relation to the premises.
2. An irresponsible promotion means any one or more of the following activities, or substantially similar activities, carried on for the purpose of encouraging the sale or supply of alcohol for consumption on the premises:-
 - (a) games or other activities which require or encourage, or are designed to require or encourage, individuals to:
 - (i) drink a quantity of alcohol within a time limit (other than to drink alcohol sold or supplied on the premises before the cessation of the period in which the responsible person is authorised to sell or supply alcohol), or
 - (ii) drink as much alcohol as possible (whether within a time limit or otherwise);
 - (b) provision of unlimited or unspecified quantities of alcohol free or for a fixed or discounted fee to the public or to a group defined by a particular characteristic in a manner which carries a significant risk of undermining a licensing objective;
 - (c) provision of free or discounted alcohol or any other thing as a prize to encourage or reward the purchase and consumption of alcohol over a period of 24 hours or less in a manner which carries a significant risk of undermining a licensing objective;
 - (d) selling or supplying alcohol in association with promotional posters or flyers on, or in the vicinity of, the premises which can reasonably be considered to condone, encourage or glamorise anti-social behaviour or to refer to the effects of drunkenness in any favourable manner;
 - (e) dispensing alcohol directly by one person into the mouth of another (other than where that other person is unable to drink without assistance by reason of disability).

MANDATORY CONDITION: FREE TAP WATER

The responsible person must ensure that free potable water is provided on request to customers where it is reasonably available.

MANDATORY CONDITION: PROOF OF AGE SCHEME

- (a) The premises licence holder or club premises certificate holder must ensure that an age verification policy is adopted in respect of the premises in relation to the sale or supply of alcohol.
- (b) The designated premises supervisor in relation to the premises licence must ensure that the supply of alcohol at the premises is carried on in accordance with the age verification policy.
- (c) The policy must require individuals who appear to the responsible person to be under 18 years of age (or such older age as may be specified in the policy) to produce on request, before being served alcohol, identification bearing their photograph, date of birth and either:-
 - (i) a holographic mark, or
 - (ii) an ultraviolet feature.

MANDATORY CONDITION: REQUIREMENT TO MAKE SMALL ALCOHOL MEASURES AVAILABLE

The responsible person shall ensure that:-

- (a) where any of the following alcoholic drinks is sold or supplied for consumption on the premises (other than alcoholic drinks sold or supplied having been made up in advance ready for sale or supply in a securely closed container) it is available to customers in the following measures:
 - (i) beer or cider: ½ pint;
 - (ii) gin, rum, vodka or whisky: 25 ml or 35 ml; and
 - (iii) still wine in a glass: 125 ml;
- (b) these measures are displayed in a menu, price list or other printed material which is available to customers on the premises; and
- (c) where a customer does not in relation to a sale of alcohol specify the quantity of alcohol to be sold, the customer is made aware that these measures are available.

MANDATORY CONDITION: SALE OF ALCOHOL - DUTY + VAT

- 1. A relevant person shall ensure that no alcohol is sold or supplied for consumption on or off the premises for a price which is less than the permitted price.
- 2. For the purposes of the condition set out in paragraph 1—
 - (a) "duty" is to be construed in accordance with the Alcoholic Liquor Duties Act 1979(a);
 - (b) "permitted price" is the price found by applying the formula—
$$P = D + (D \times V)$$
where—
 - (i) P is the permitted price,
 - (ii) D is the amount of duty chargeable in relation to the alcohol as if the duty were charged on the date of the sale or supply of the alcohol, and
 - (iii) V is the rate of value added tax chargeable in relation to the alcohol as if the value added tax were charged on the date of the sale or supply of the alcohol;
 - (c) "relevant person" means, in relation to premises in respect of which there is in force a premises licence—
 - (i) the holder of the premises licence,
 - (ii) the designated premises supervisor (if any) in respect of such a licence, or
 - (iii) the personal licence holder who makes or authorises a supply of alcohol under such a licence;
 - (d) "relevant person" means, in relation to premises in respect of which there is in force a club premises certificate, any member or officer of the club present on the premises in a capacity which enables the member or officer to prevent the supply in question; and
 - (e) "valued added tax" means value added tax charged in accordance with the Value Added Tax Act 1994(a).

MANDATORY CONDITION: EXHIBITION OF FILMS

The admission of children to film exhibitions is to be restricted in accordance with film classification recommendations made by the British Board of Film Classification.

MANDATORY CONDITION: DOOR SUPERVISORS

Any individual(s) at the premises carrying out a security activity must be licensed by the Security Industry Authority, as required by section 21 of the Licensing Act 2003.

CONDITIONS CONSISTENT WITH OPERATING SCHEDULE:

Prevention of Crime and Disorder

1. A cloud based CCTV system will monitor entrances, exits and other parts of the premises in order to prevent crime and disorder. The system will be remotely monitored 24 hours a day, 365 days a year by an outsourced security partner and discrete security monitoring notices will be displayed on the premises.
2. A clear notice will be displayed outside the premises detailing the hours, under the terms of the premises licence, during which licensable activities are permitted.
3. Staff will be trained to ensure that customers use the premises in an orderly and respectful manner and alcohol will never be served to drunk or intoxicated customers.
4. All members of staff will be subject to a CRB check prior to employment.

Public Safety

1. All parts of the premises, all fixtures, fittings and apparatus will be maintained in good working order and in safe condition at all times. The maintenance record will record all internal and external maintenance inspection and be made available for review when required by persons appointed by the Licensing Act or associated public safety bodies.
2. Staff will be well trained to adhere to all aspects of Public Safety and Environmental Health procedures.

The Prevention of Public Nuisance

1. Staff will receive detailed staff training on customer management and will ensure the prevention of public nuisance is prioritised.

The Protection of Children from Harm

1. The DPS will provide training to all staff on the Licensing Act which will be recorded in the Employee training Record. Particular attention will be paid to; prevention of alcohol sales to underage people, prevention of drunk or disorderly behaviour, vigilance in preventing the use and sale of illegal drugs, prevention of violence or anti-social behaviour and prevention of harm to children.
2. Challenge 25 notices which encourage anyone who is over 18 but looks under 25 to carry acceptable ID (a card bearing the PASS hologram, a photographic driving licence or passport) if they wish to purchase alcohol.
3. The EPOS system requires the DPS to authorise alcohol sales made by other staff members and automatically prompts them to undertake customer ID checks. Refused sales will be recorded and monitored by the DPS. System age locks will not allow staff members under 18 to process sales of alcohol.
4. The staff training programme will also include robust requirements for staff to undertake customer identification checks when purchasing alcohol.

CONDITIONS ATTACHED AFTER A HEARING BY THE LICENSING AUTHORITY:

Not Applicable

DATE LICENCE FIRST GRANTED:

6th December 2017

DATE ANNUAL FEE DUE:

6th December

PLANS OF THE PREMISES:

The attached plan of the premises forms part of this licence. Plan numbers BH1, BH2, BH3 and BH4.

Licensing Act 2003 LN/4962 PREMISES LICENCE SUMMARY

ISSUED BY DERBYSHIRE DALES DISTRICT COUNCIL

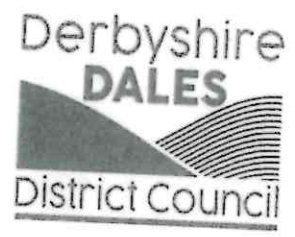

Derbyshire Dales District Council
Licensing Team
Regulatory Services
Town Hall
Matlock
Derbyshire
DE4 3NN
Tel: 01629 761313
Web: www.derbyshiredales.gov.uk

POSTAL ADDRESS OF PREMISES, OR IF NONE, ORDNANCE SURVEY MAP REFERENCE OR DESCRIPTION.

Bank House
Main Road, Hathersage, Derbyshire, S32 1BB

WHERE THE LICENCE IS TIME LIMITED THE DATES
NOT APPLICABLE

LICENSABLE ACTIVITIES AUTHORISED BY THE LICENCE

Recorded Music [Indoors]
Sale by Retail Alcohol[On/Off]
Premises Opening Times

LOCATION As shown on the plan of the premises

MAX NUMBER (WHERE LIMITED)

Not applicable

THE TIMES THE LICENCE AUTHORISES THE CARRYING OUT OF THE LICENSABLE ACTIVITIES		
Sunday	10:00	23:00
Monday	10:00	23:00
Tuesday	10:00	23:00
Wednesday	10:00	23:00
Thursday	10:00	23:00
Friday	10:00	23:00
Saturday	10:00	23:00

Non Standard Timings and Seasonal Variations
December 31st 10:00 - 01:00 January 1st

WHERE THE LICENCE AUTHORISES SUPPLIES OF ALCOHOL, WHETHER THESE ARE ON AND / OR OFF SUPPLIES.

Supply of alcohol for consumption both on and off the premises.

NAME, REGISTERED ADDRESS, TELEPHONE NUMBER AND EMAIL (WHERE RELEVANT) OF HOLDER OF PREMISES LICENCE.

Mr Lawrence William Key, [REDACTED]

REGISTERED NUMBER OF HOLDER, FOR EXAMPLE COMPANY, CHARITY NUMBER (WHERE APPLICABLE)
Not applicable.

NAME OF DESIGNATED PREMISES SUPERVISOR WHERE THE PREMISES LICENCE AUTHORISES THE SALE OF ALCOHOL

Mr Lawrence William Key

PERSONAL LICENCE NUMBER & ISSUING AUTHORITY OF PERSONAL LICENCE HELD BY DESIGNATED PREMISES SUPERVISOR WHERE THE PREMISES LICENCE AUTHORISES THE SUPPLY OF ALCOHOL
Licence No: LN/3632

STATE WHETHER ACCESS TO THE PREMISES BY CHILDREN IS RESTRICTED OR PROHIBITED
See attached schedule of conditions.

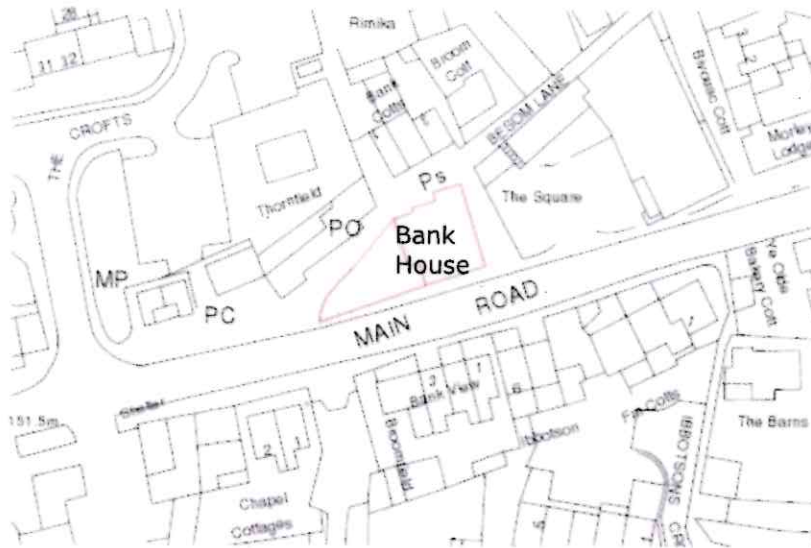

Scale 1:500

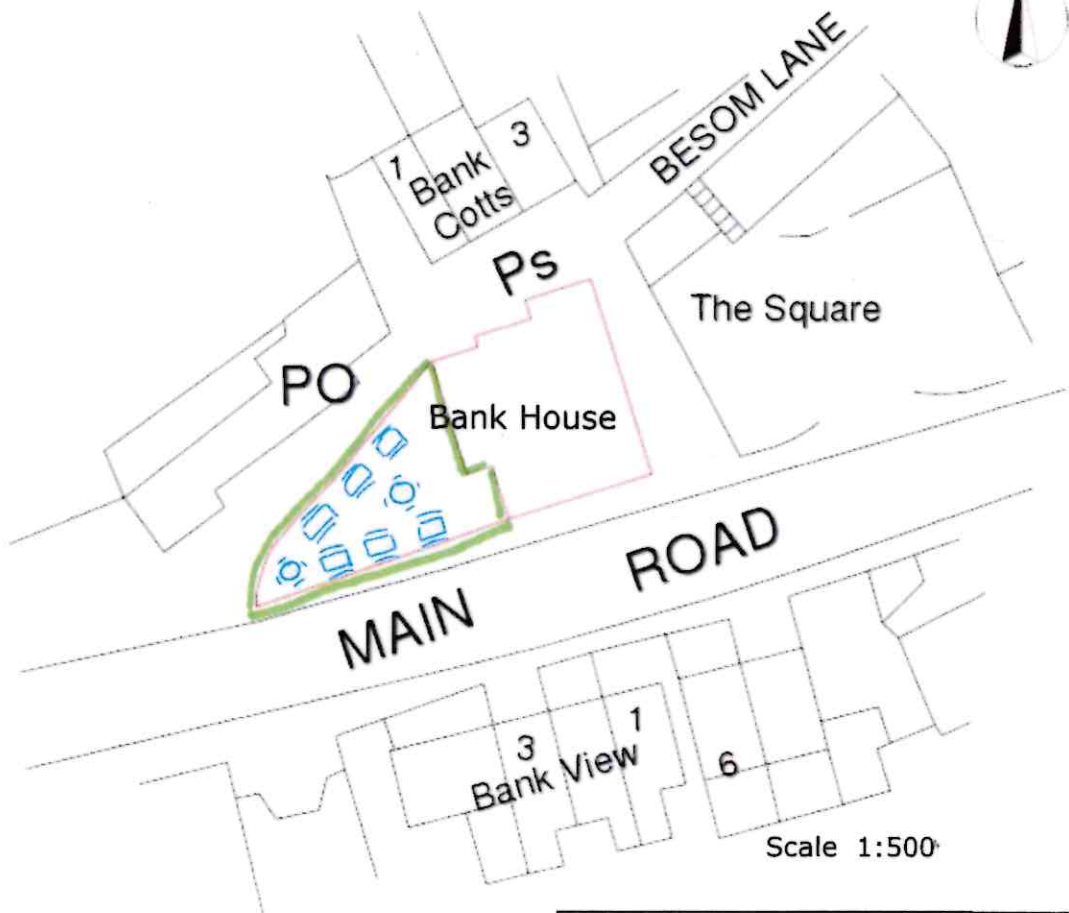

Scale 1:500

*— outside seating area
(Consumption of Alcohol)*

Plan Date: June 2019

Application for Premises License

Lawrence William Key
Bank House, Hathersage, Hope Valley S33 1BB

Drn. BH1 - Location Plan

Scale 1:100

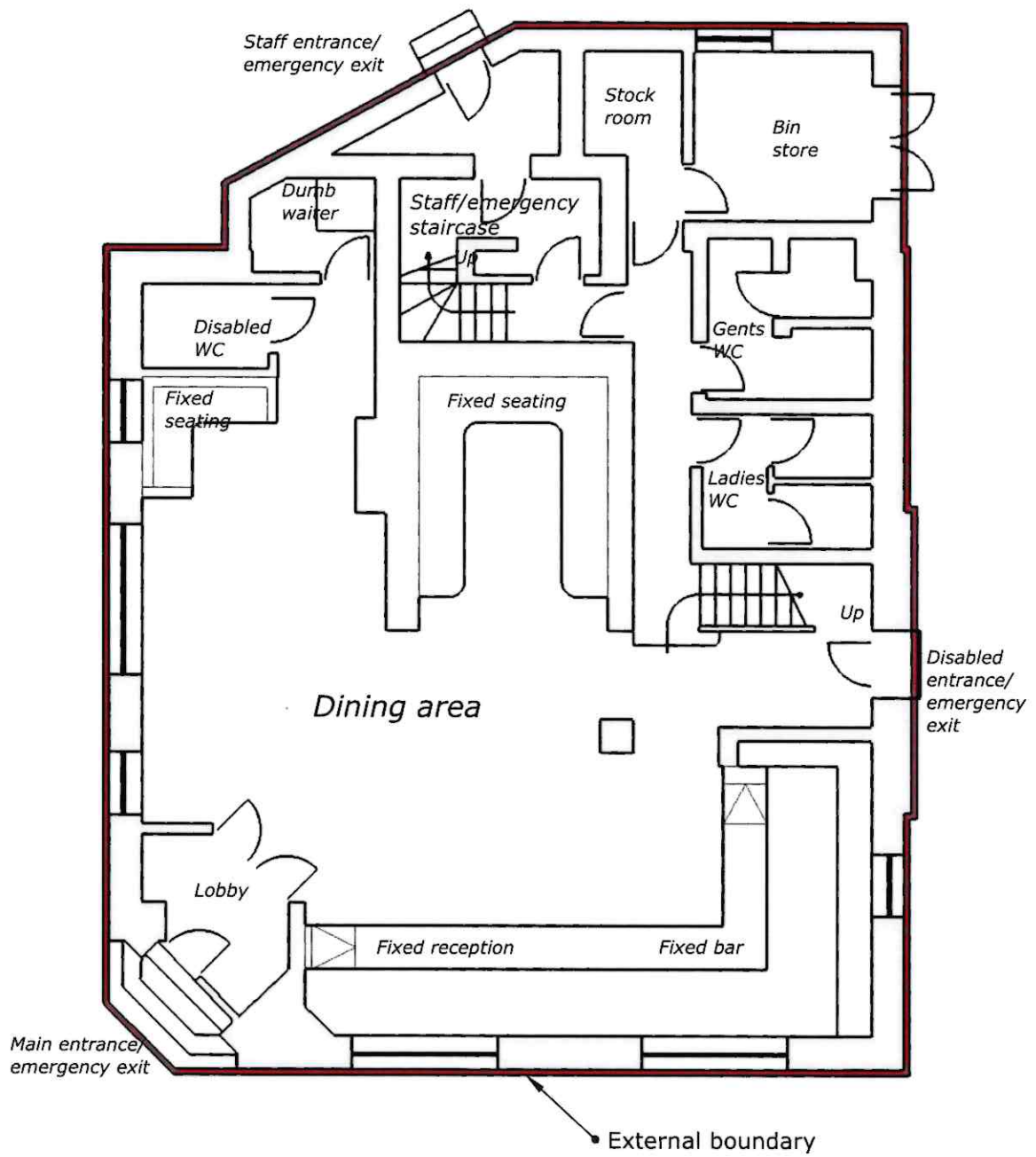

Application for Premises License

Lawrence William Key
Bank House, Hathersage, Hope Valley S33 1BB

Drn. BH2 - Premises Plan : Ground Floor

Scale 1:100

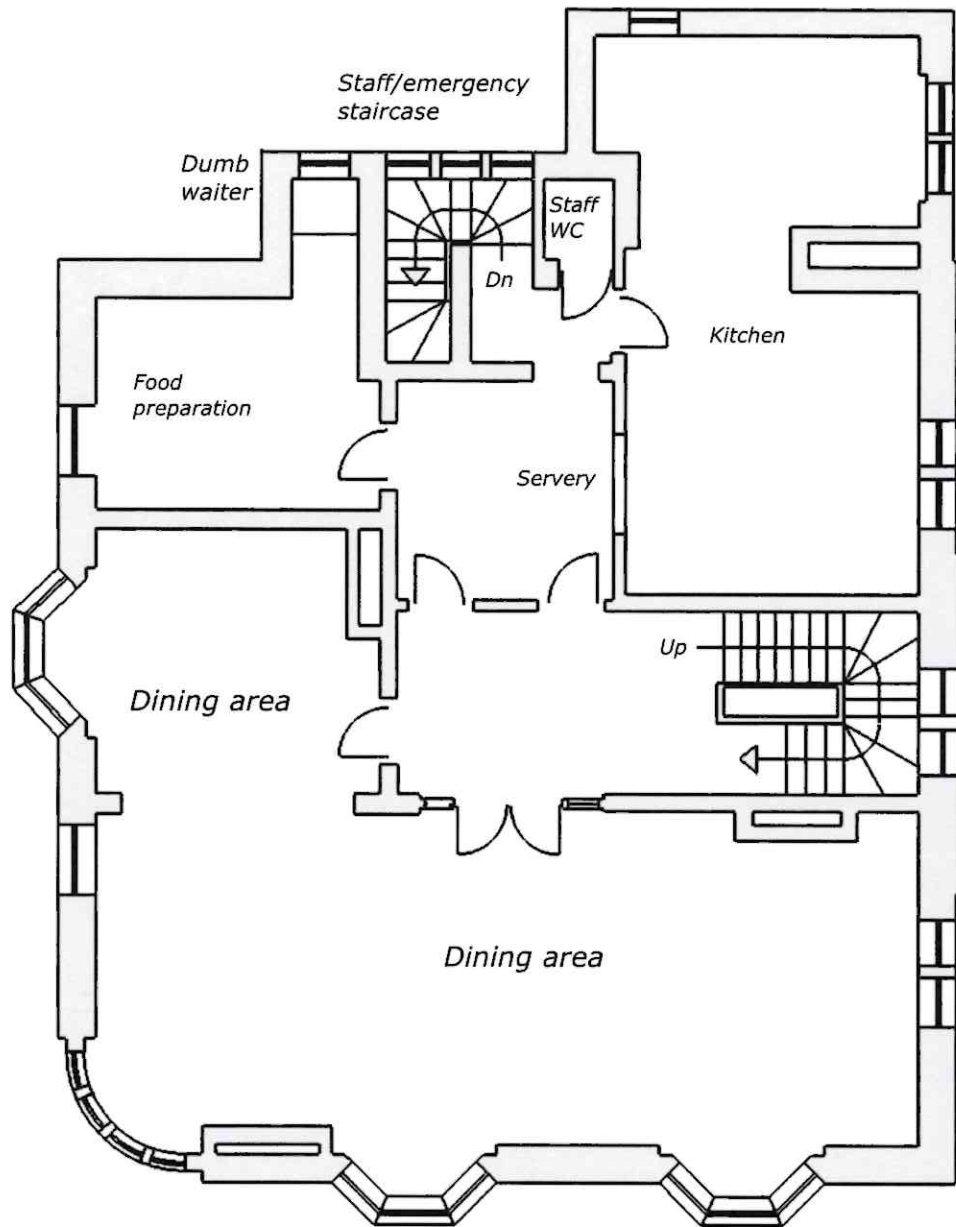

Application for Premises License

Lawrence William Key
Bank House, Hathersage, Hope Valley S33 1BB

Drn. BH3 - Premises Plan : First Floor

Scale 1:100

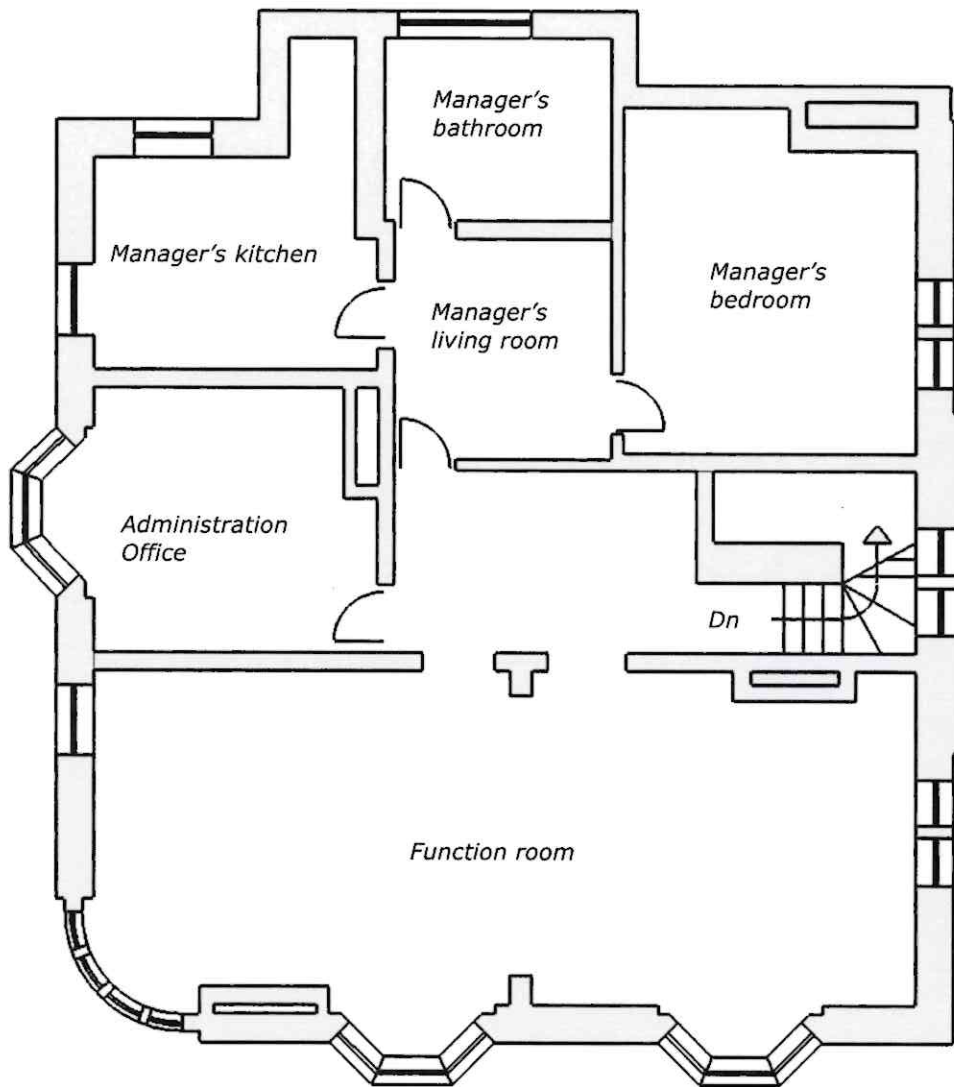

Application for Premises License

Lawrence William Key
Bank House, Hathersage, Hope Valley S33 1BB

Drn. BH4 - Premises Plan : Second Floor

Scale 1:100